Persons Uncertainly Attached to Primary Care Provider Not Receiving Primary Care as a Percentage of Total Population, All Ages 0+, 2023

Frontenac, Lennox and Addington (FLA) OHT Communities

FLA Overall = 11.7%

- 6.5 - 7.8% (n = 4)
- 7.9 - 10.3% (n = 7)
- 10.4 - 13.0% (n = 7)
- 13.1 - 17.2% (n = 2)
- 17.3 - 19.6% (n = 3)

Classes created by Natural Breaks

- 21 Community ID
- Indigenous Community
- Sub-region

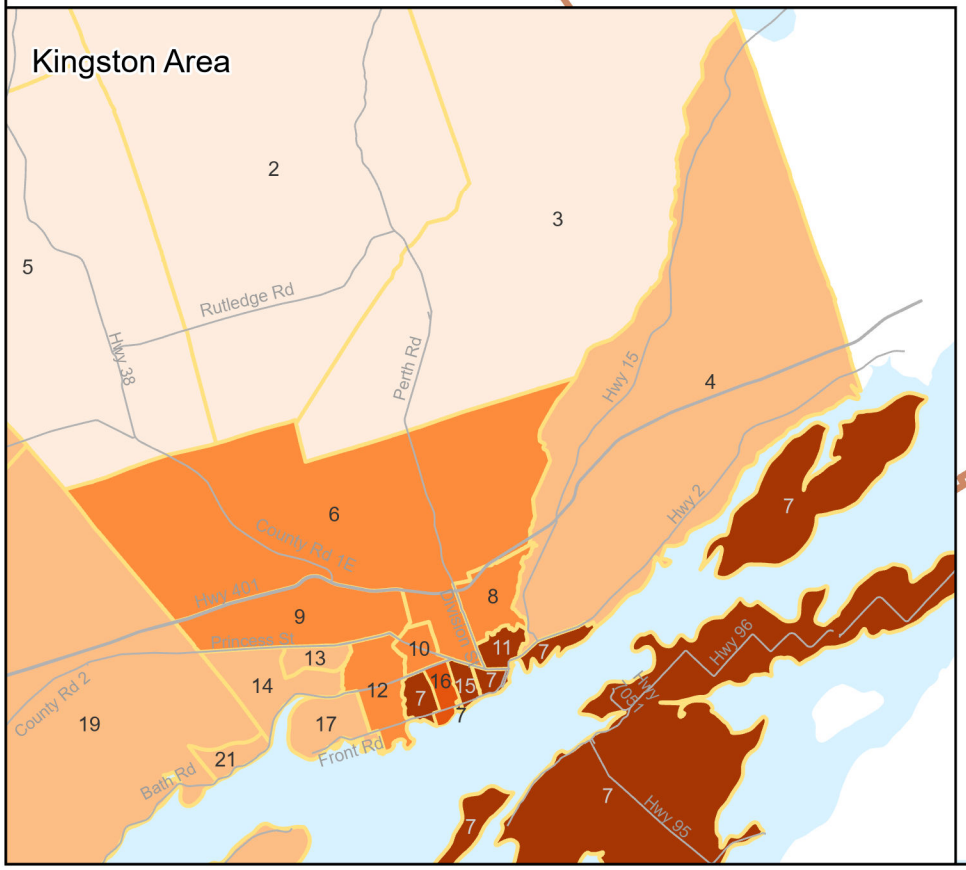

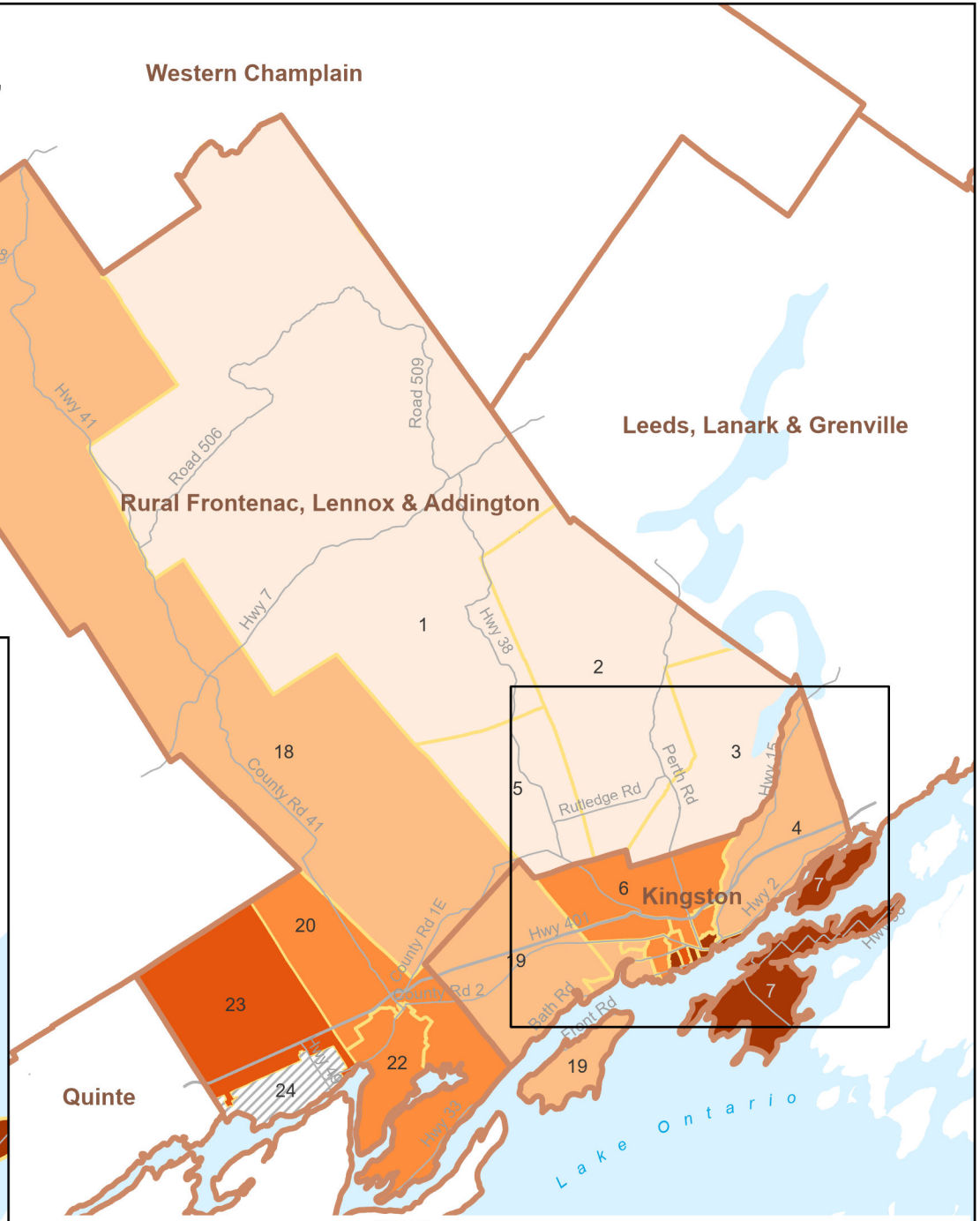

NOTES:
1. Data sets were linked using unique, encoded identifiers and analyzed at ICES
2. Data sources: Statistics Canada, 2021, PCPOP, 2023
3. Data compiled using PCCF+ v. 8A, 2021
4. Data represented for male and female combined

N

0 15 30 Km

Copyright © 2025 Ontario Community Health Profiles Partnership. Not for commercial use